

Technical Rider

Show : **La Diva aux pieds nus**

Company Nicolas Huchard

Update : 07/03/2023

6 pages

Length : 25 min

Transport : Train or Plane



To provide (adaptable according to the location) :

- Stage area : 8m depth x 8m opening minimum
- Height under pipes : 6m minimum
- Floor : black dance mat to provide, 8m x 8m minimum (equivalent to the dance area)
- 4 black legs stage right and left adaptable according to the stage

LIGHT

(The plot and the equipment may vary depending to the stage)

Depending to the adaptation to the stage, the list below may be subject to some modifications.
The public light must be dimmed.

1. Ideal version

To provide

Light desk : GrandMa 2 Light or Ultra light

- 9 x Robe Spiider all other moving lights must be validated beforhand
- 6 x ELP PAR or Par LED with Zoom
- 12 x Profile 613SX
- 5 x PC 1kW
- 1 fog machine MDG AtMe type

- 6 x boom 2 levels (0,70 cm + 1,20m)
- 8 x floor stand

Gels to provide

- L020 x 6 PC 1kW
- L151 x 8 Profile 613SX
- R119 x 12 PC 1kW
- R132 x 12 Profile 613SX

2. Adapted version

To provide

- 3 x Robe Spiider all other moving lights must be validated beforhand
- 6 x ELP Par or PAR LED with Zoom
- 13 x Profile 613SX
- 6 x PC 1kW
- 8 x PC 2kW
- 1 fog machine MDG AtMe type

- 6 x boom 2 levels (0,70 cm + 1,20m)
- 8 x floor stand
- 2 x light stand

Gels to provide

- L020 x 6 PC 1kW + 2 x PC 2kW
- L151 x 8 Profile 613SX
- L106 x 6 PC 1kW
- L115 x 1 PC 1kW
- R119 x 12 PC 1kW
- R132 x 12 Profile 613SX

SOUND

(Sound desk next to the light desk)

To provide (minimum)

Sound desk :

- 1 analog or digital desk
- 1 mini jack output

Diffusion :

- One stereo diffusion
- If wide opening (>12m) , please add front fill
- 2 side wedges minimum, on the floor or on stand

Provided by the company :

- 1 sound computer

VIDEO

(Video control next to the light desk)

Provided by the company :

- 2 Epson projectors
- 1 Millumin licence
- 1 video computer
- 2 USB-C / HDMI adapter

To provide :

- 4 SDI/HDMI converter
- 2 SDI allowing to go from the video control to the projectors (one on the stage right, one on the stage left, both on a small table)
- 4 short HDMI
- 2 video shutter, DMX input

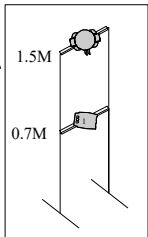
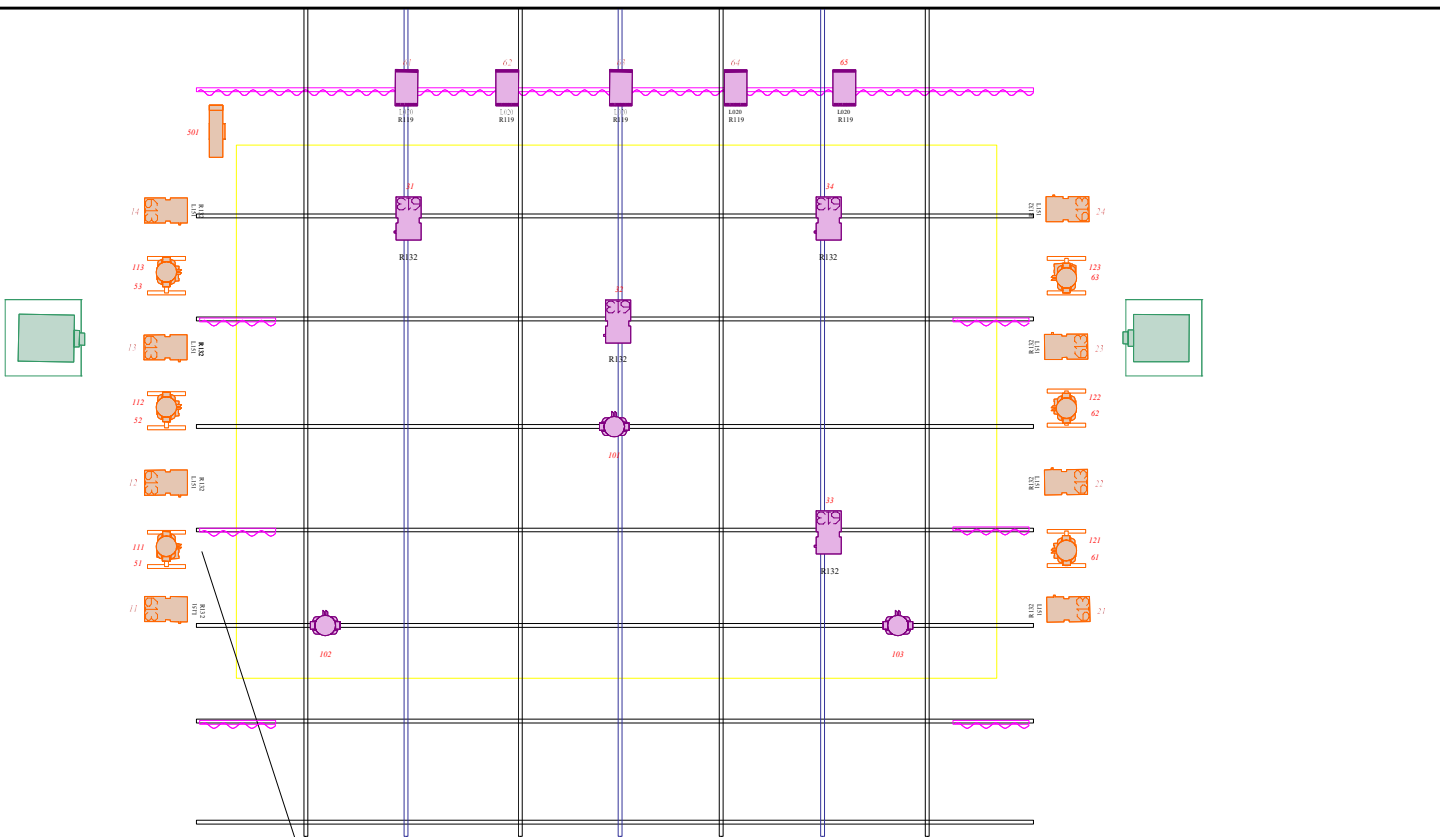

Note
 The scales are mounted as follows:
 The spider at about 1.5m in height whose channel number is the farthest
 Par LED ELPs at approximately 0.7m in height whose channel number is furthest towards the face

Light plot: Le Matin - Nicolas Huchard
 Place : La Halle aux cuirs, France
 Date : 6 to 12 february 2023
 Scale : 1/50 A4
 Update: 05/03/2023
 Light designer: Marine Stroehrer
 Mobile: +33651155236
 Mail : marine.stroehrer@outlook.fr

Legend

Symbole	Nom	Compte	Puissance	
	Spider	9	600	Fixtures on the floor
	613SX	12	1000	Fixtures hanged
	ELP Par	6	300	Dance area
	PC 1kW	5	1000	Video
	Fog machine MDG ATMe	1	0	Legs
	Projector (company)	2	2500	2 x small tables for projector

Gels to provide
 R119 x 5 PC 1kW
 R132 x 12 613SX
 L151 x 8 613SX
 L202 x 5 PC 1kW

6 x boom 2 levels
 2 x light stands
 8 x floor stands

Light plot: Le Matin - Nicolas Huchard
 Place : La Halle aux cuirs, France
 Date : 6 to 12 february 2023
 Scale : 1/50 A4
 Update: 05/03/2023
 Light designer: Marine Stroehrer
 Mobile: +33651155236
 Mail : marine.stroehrer@outlook.fr

LODGES & CATERING

On tour, the team consists of 8 people

- 5 female dancer
- 1 choreographer or choreographer assistant
- 1 production manager
- 1 general and light manager

The lodges must be equipped with towels, water bottles, racks with hangers, shower

- 1 lodge minimum for 5 women

Catering for 8 people

- Setting ready for the artists who arrives a D-1, the catering is made of : small mineral bottles, fruits, dried fruits, honey, biscuits, tea, coffee, fruit juice, cheese, deli, crisps, fresh bread. I

- 8 meals have to be ready after the show :

Food intolerances and special diets : 1 meal without pork and beef, 1 meal without cilantro

COSTUMES

Washing and maintenance of costumes : from 1 performance, please wash the tops by hand and the bottoms in the washing machine at 30°C.

CONTACTS

General / Light manager

Marine Stroehler
marine.stroehler@outlook.fr
+336 51 15 52 36

Artistic contact

Nicolas Huchard
nicolashuchard2@gmail.com
+336 32 92 85 71

Administration/ production

LE MANÈGE
Clémentine Dagousset
clementine.dagousset@gmail.com
+336 37 07 35 37